HIGH STREET
LOGISTICS PROPERTIES

Under New Ownership

2211 LITHONIA INDUSTRIAL BOULEVARD
LITHONIA, GA 30058

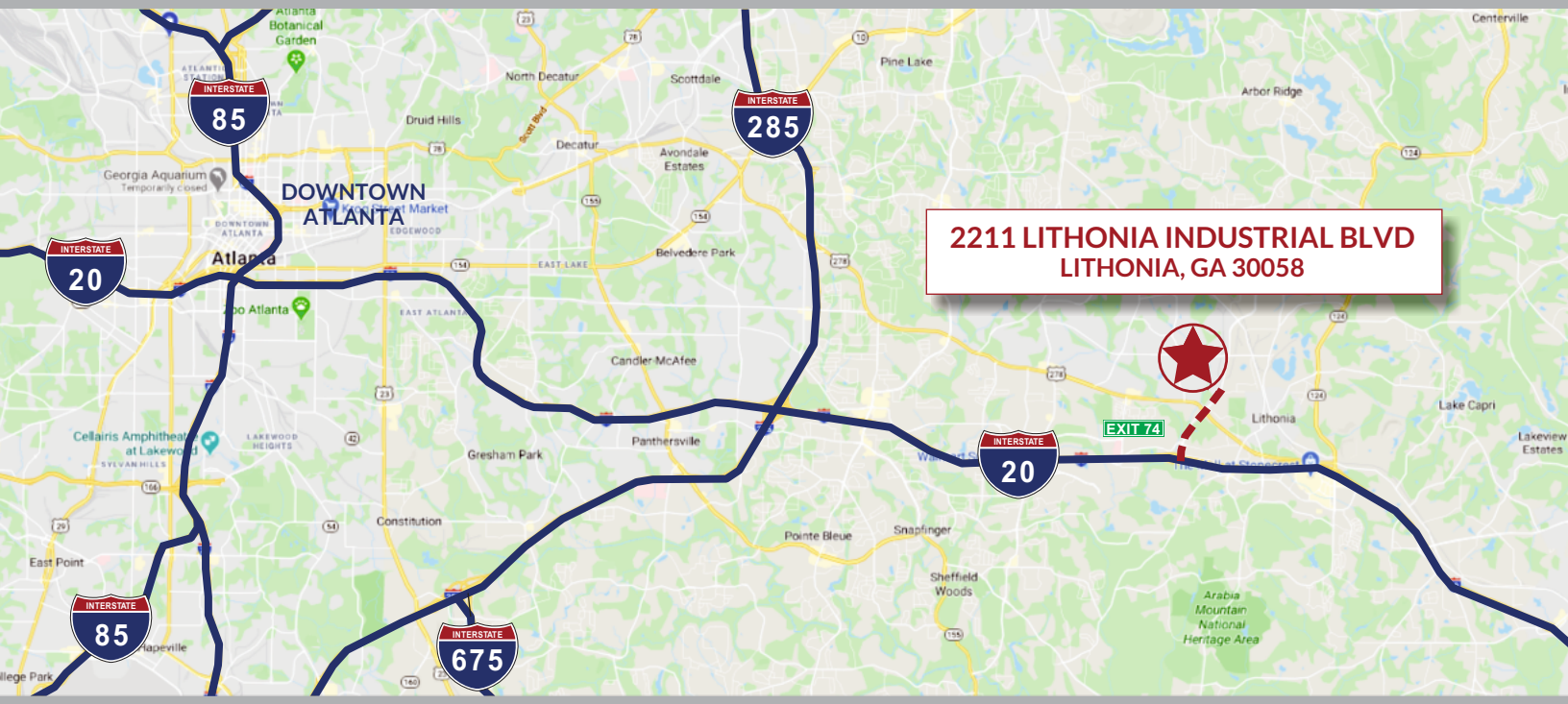

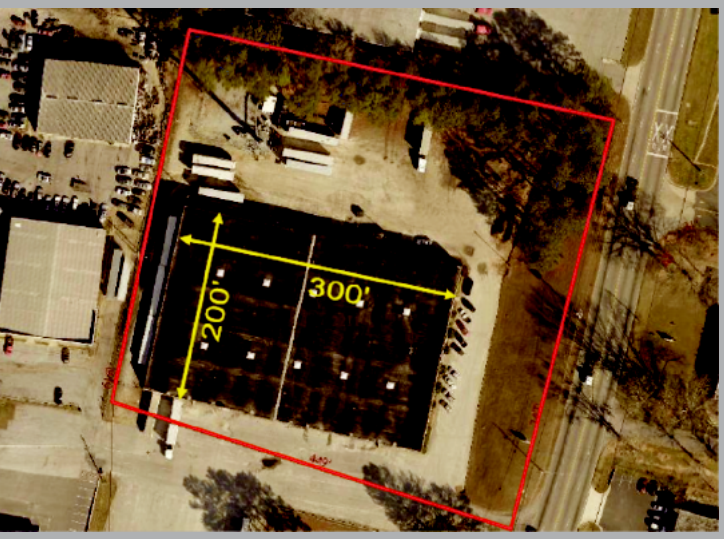

WILSON HULL & NEAL REAL ESTATE, LLC

PRESTON PANNELL
404.877.2178
PPANNELL@WHNRE.COM

MATT SIROCKMAN
404.202.2222
MSIROCKMAN@WHNRE.COM

Now Leasing 60,000 SF Freestanding Space Available

2211 LITHONIA INDUSTRIAL BLVD | LITHONIA, GA

PROPERTY HIGHLIGHTS

- Infill Location
- Close Proximity to Atlanta
- Paved Outside Storage
- I-20 East Submarket
- 7 Dock High Doors
- 3 Oversized Drive-In Doors

RENOVATIONS COMING SOON

- Resurface/Regrade Parking Lot
- Exterior Painting
- New Landscaping
- New Roof
- LED Lighting in Warehouse
- Monument Signage

EVERY EFFORT HAS BEEN MADE TO PROVIDE ACCURATE INFORMATION, BUT NO LIABILITY IS ASSUMED FOR ERRORS OR OMISSIONS.

LEASING BY:

WILSON HULL & NEAL REAL ESTATE LLC

OWNED & MANAGED BY:

HIGH STREET LOGISTICS PROPERTIES